

PROPOSED DWELLING HOUSE AT SURVEY NO. 731/2, 732, 733, PLOT NO. 11, OF 23RD STREET 'B' SECTOR, SIVASAKTHI NAGAR, THIRUMULLAIVOTAL FOR MR. G. CHELLACHAMY UNDER AVADI TOWNSHIP.

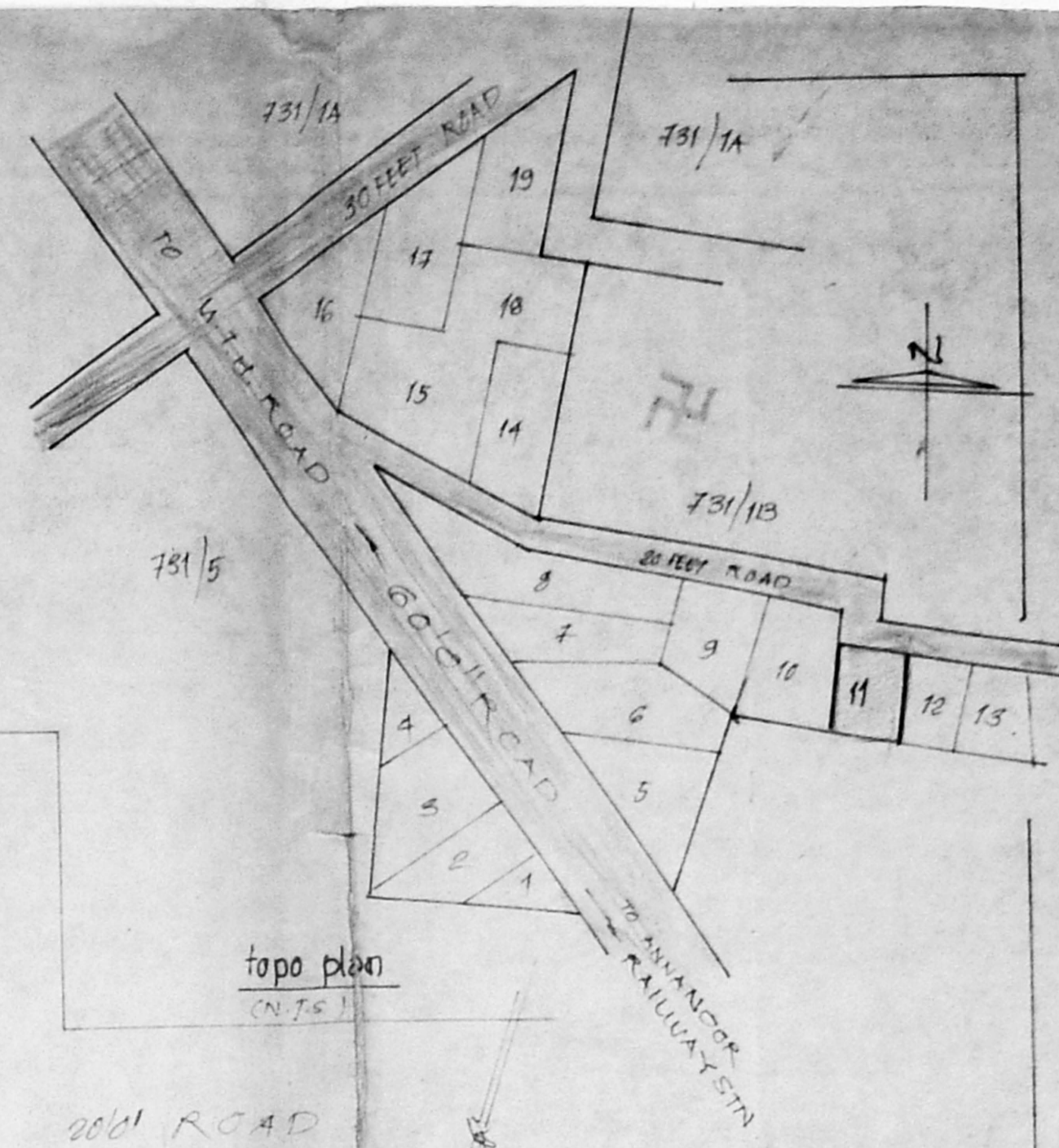

MMDA [A]/PP NO. /
 C No. P.A. 2063/92
 ASST. ...
 Scrutiny 14/01/92
 PART I 2013
 PART II
 A.P. D.P.

Planning Permit No. A/1409/92
APPROVED
 SUBJECT TO THE CONDITIONS IN THIS OFFICE LETTER.
 No. A2/2063/92, D.O. 09.92
 FOR MEMBER SECRETARY
 MADRAS METROPOLITAN
 DEVELOPMENT AUTHORITY
 MADRAS - 600 008.

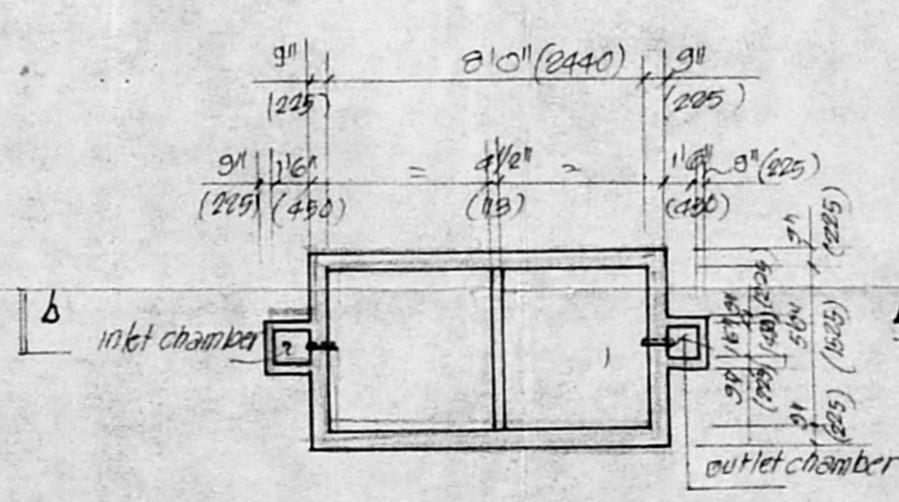
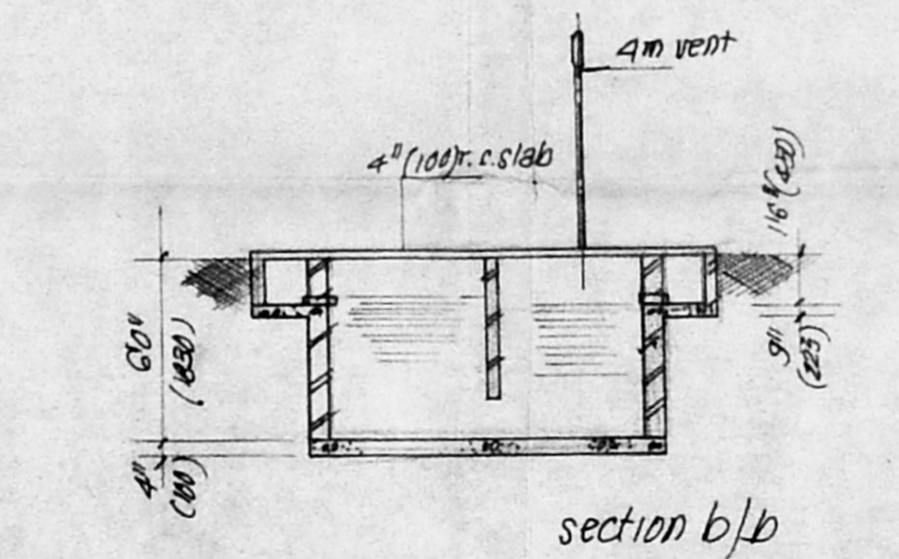
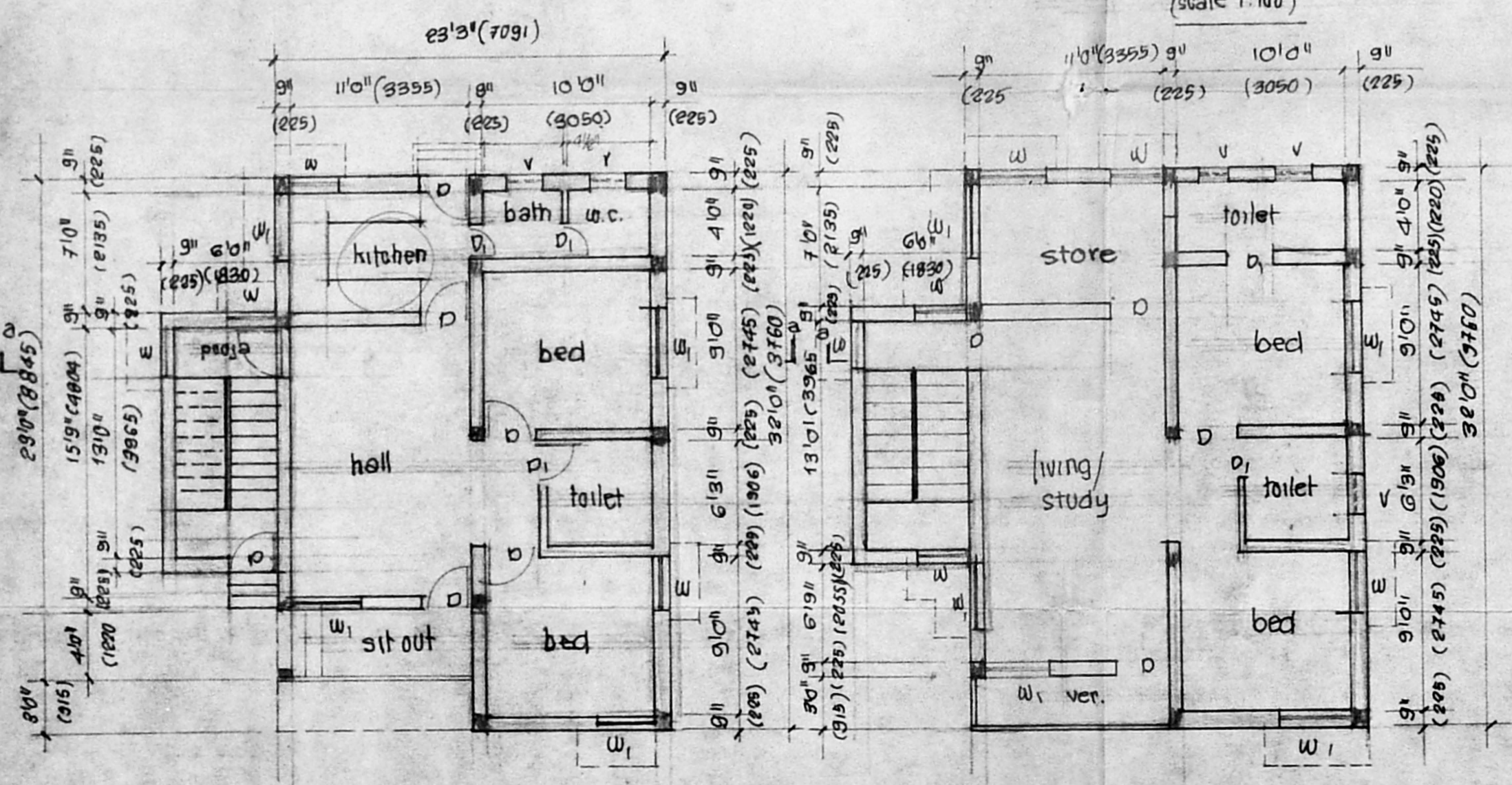
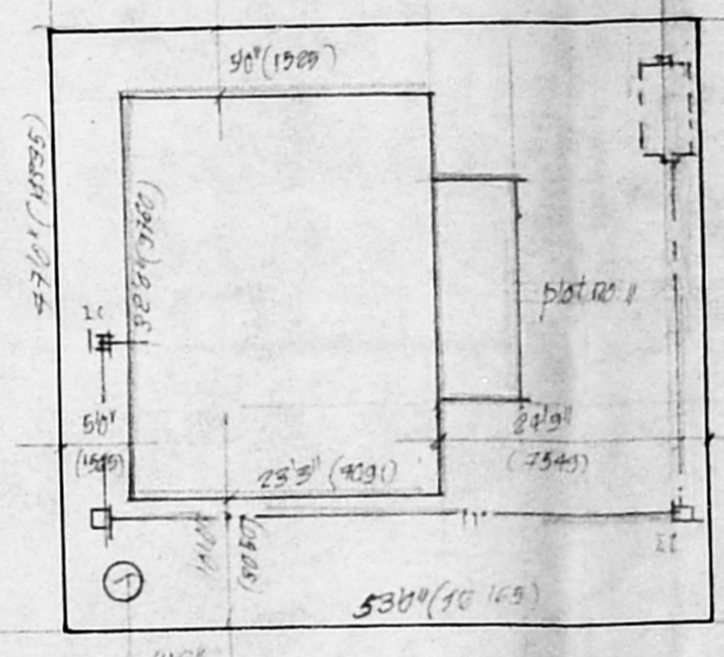
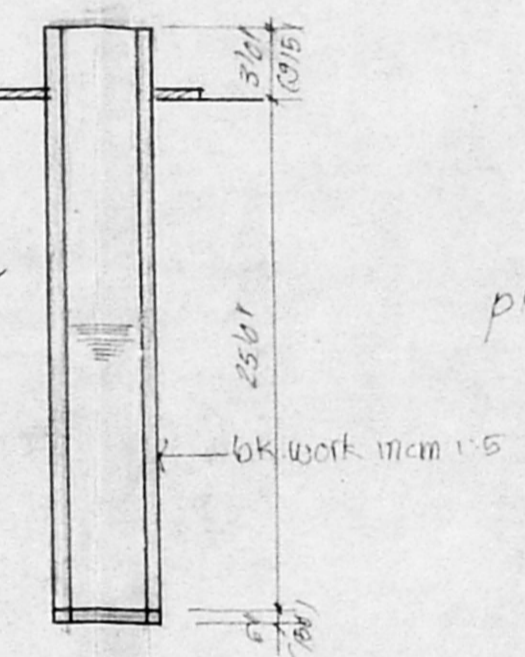
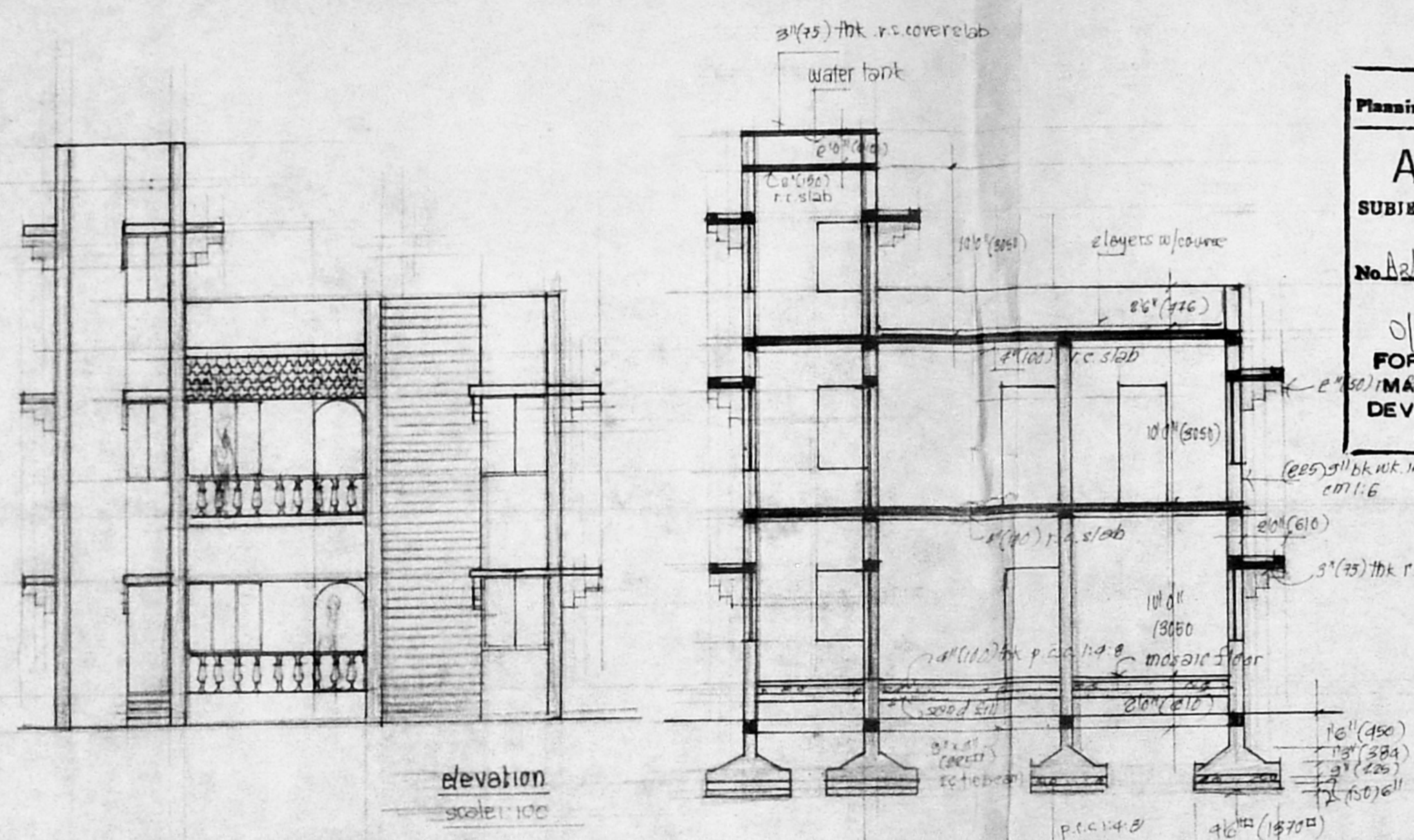

site plan
scale: 1:500

Plot area: $47 \times 50 = 2491 \text{ sq ft}$
 $= 231.66 \text{ m}^2$

Bldg area: $(32 \times 23.25) + (15 \times 7.75)$
 GR = 2845.25 sq ft = 264.61 m²
 FF = 278.61 m²
 P.S.T. = 28.157.22
 231.66 = 0.66

Convey = $\frac{7861}{231.66} = 0.24$

SCHEDULE OF JOINERY	
D. paneled door	25 x 2000
D. paneled door	165 x 2000
W. paneled windows	220 x 1220
W. paneled windows	915 x 1220
V. vent later	61 x 225

INDEX		INDEX OF COLOUR	
plot area	231.73 m ²	pts marked thus	
pro. g floor	806.63 sq ft	plot outline marked thus	
pro. f floor	877.13 sq ft	road marked thus	
pro. head room	97.75 sq ft		
total constn	1781.55 sq ft or 165.74 m ²		

SIG. OF OWNER

PERIASAMY D. G. E.
 LICENSED SURVEYOR
 CONSULTING ENGINEER
 AVADI TOWNSHIP
 SIGA OF AS GORODOR